

**Please complete all sections.**

An incomplete application will result in a delay in processing and your form may be returned to you to complete. Please use the checklist at the back of this form to ensure you have completed the application for enrolment correctly.

To be considered for enrolment in Te Kura as a young adult student you must fit all of the criteria below:

**You are**

- 1. A New Zealand citizen, permanent resident or verified domestic student**
- 2. Residing in New Zealand**
- 3. Not attending another registered school full-time**  
If you are attending a registered school part-time, this application must be accompanied by a letter from the school stating they support the enrolment with Te Kura and will maintain responsibility for qualification entries for you as the student, if required.
- 4. 16–19 years of age (but not turning 20) during the year of enrolment**

Contact Enrolment Services on 0800 65 99 88 if you require more information.

**What happens next?**

If the enrolment is accepted, you will receive written confirmation. This enrolment can be filled out online at [www.tekura.school.nz](http://www.tekura.school.nz).

**Please note**

At the time of publication the programmes described on our website ([www.tekura.school.nz](http://www.tekura.school.nz)) are all available. Please note that Ministry of Education funding arrangements and enrolment criteria for Te Kura may change. Accordingly, the courses that you select may not be available to you. Te Kura may be required to withdraw or restrict enrolment to programmes at any time. If you enrol in a programme that is subsequently withdrawn or restricted in terms of enrolment, we will contact you.

# Eligibility Flow Chart

If you are unsure whether or not you meet the criteria for a young adult student, please follow the steps below.

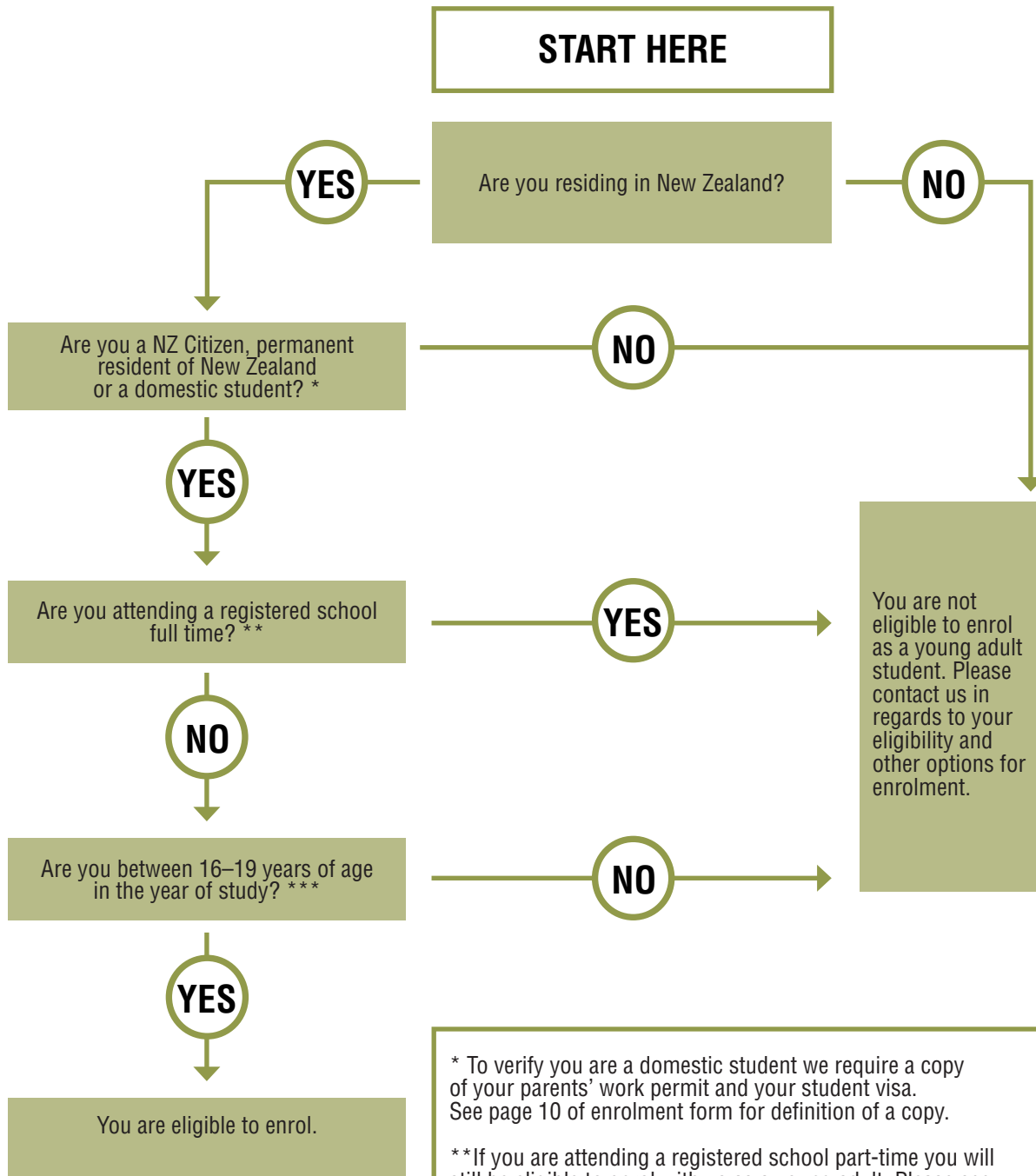

\* To verify you are a domestic student we require a copy of your parents' work permit and your student visa. See page 10 of enrolment form for definition of a copy.

\*\* If you are attending a registered school part-time you will still be eligible to enrol with us as a young adult. Please see page 1 for documentation requirements.

\*\*\* If you are 19 years old and turning 20 this year or already 20 years old you will only be eligible to enrol as an adult student.

## 1. Academic Record

Te Kura needs to confirm your academic record to date with your previous school. The Principal or class teacher from the previous school must complete a student educational profile if requested. If you have been home-schooled, the family must provide details. The privacy statement below explains who will have access to this information. If you have any concerns please contact us.

## 2. Privacy

Te Kura is required to collect personal information from students in order to comply with obligations laid down by the Ministry of Education and the Education Act 1989. This information will be used to provide for the educational and general advancement of the student and for the purpose of carrying out the activities of the school.

The school may also provide this information to other third parties, including the New Zealand Qualifications Authority and other relevant agencies, where it relates to the education, health, welfare or safety of the student.

Under the Education Act 1989 and the National Administration Guidelines, parents and guardians have the right to access information directly relating to matters concerning the education of their child/student.

Under the Privacy Act 1993, any other personal information about a student held by Te Kura can only be released to the student. Personal information about a student will only be released to another party, including parents and guardians, with the student's written permission or where the Privacy Act provides for an exception to be made.

You have the right to access and request corrections to personal information held by the school. Please put your request in writing to the school's Privacy Officer.

Any requests for personal information about a student not directly related to their education should also be put in writing to the school's Privacy Officer.

Please advise the school if you have any concerns about the information held by us relating to this enrolment.

## 3. Copyright

By signing this Application for enrolment, you authorise Te Kura to copy and transmit your copyright material in the course of your education.

## 4. Authentication

Te Kura has to ensure that work presented for assessment is your own work. The parent/caregiver of a student enrolling in courses that lead to New Zealand national qualifications must ensure that the student understands that work sent in for assessment must be their own. Your agreement to the declaration statement in your student's enrolment application is confirmation of this understanding.

This means:

- The student undertakes to present their own work for assessment and signs the authentication statement on the cover sheet of all assessment activities as a guarantee of this.
- In courses that lead to NZ national qualifications, assessment activities may require supervision. These will be supplied in sealed packs and must be done with a supervisor and under test conditions. The student and their supervisor must sign the authentication statement on the cover sheet. The same procedure applies to examinations.

## 5. Complaints

Supervisors and students are able to discuss the student's learning needs and concerns with Te Kura staff. In the event that the concern cannot be resolved, Te Kura has formal complaints procedures. Te Kura recognises that any student making a complaint should feel safe and supported and that by making a complaint they will not be academically disadvantaged.

## 6. Information Communications Technology

The following Te Kura Information Communications Technology (ICT) Student Use Agreement is for the protection and safety of students enrolled at Te Kura. By agreeing to the declaration statement in your enrolment application, you agree to comply with the terms of this agreement.

When using ICTs it may not always be possible for Te Kura to filter or screen all inappropriate material. For a guide to the range of material that Te Kura would regard as inappropriate, go to the Netsafe website ([www.netsafe.org.nz](http://www.netsafe.org.nz)). It is therefore your responsibility to:

- not deliberately access such material
- not distribute such material by copying, printing, emailing, posting on the Internet or any other method and
- not have any involvement with such material.

You should only use Te Kura ICTs for purposes relating to school work.

Te Kura computer facilities must not be used for any purpose or in any way that harms or might harm other people.

If you become aware of or accidentally access any inappropriate material on Te Kura ICTs, you must immediately report this to your teacher.

Te Kura reserves the right to monitor your communication, work or data relating to communication technologies.

Kura also has a Cyber Safety policy for the protection and safety of its students.

## 7. Course availability

Te Kura may be required to withdraw or restrict enrolment to courses at any time. If you enrol in a course that is subsequently withdrawn or restricted in terms of enrolment, we will contact you to discuss other study options. Refer to our website for the latest information on available courses and eligibility.

## 8. Items to be provided by students

Some courses may require you to provide your own materials, and/or audio/video equipment and/or textbooks. Refer to our website for the latest list of materials, equipment and books required for such courses. Go to Subjects and Courses/What you can study for a list of subjects, or contact us on 0800 65 99 88.

In order to utilise audio/video resources, you will need access to the equipment required to play or receive them.

## 9. Fees and the school's refund policy

### **Tuition fees (fee paying students only):**

Tuition fees are set for the year the study is undertaken regardless of when the enrolment is accepted. A fee is payable per course. This must be paid in full at the time of enrolment and cannot be paid in installments.

Refund of the course fee in the event of enrolment withdrawal

Eighty per cent of the course fee(s) paid by a fee-paying student will be refunded provided the withdrawal application is received before the expiry of one month after the enrolment has been completed.

Refunds for any withdrawal applications received outside of this one month period will be at the discretion of the Enrolment Services Manager and may only be considered where exceptional circumstances are demonstrated.

Refunds will not be made for any materials (including items of equipment) returned to Te Kura.

### **Administration fees (Adult students only):**

All adult enrolments are charged an administration fee set for the year the study is undertaken regardless of when the enrolment is accepted. A fee is payable per course. This must be paid in full at the time of enrolment and cannot be paid in installments.

The administration fee is non refundable after the enrolment process is completed. Refunds will not be made for any materials (including items of equipment) returned to the school.

## 10. Duration of enrolment (Adults and Fee-payers)

The duration of enrolment is until all relevant subject level assessments for your programme of learning are complete, or for 12 calendar months from the enrolment date, whichever is the sooner.

If you do not return work on a regular basis you will be removed from the roll (adults only).

A further course fee is required if you wish to re-enrol to complete a course or enrol in a new course.

## Section 2 Personal details

### Have you been enrolled with Te Kura before?

No

Yes  Te Kura student ID number (if known)

National Student Number (if known)

### What is your name?

Your full legal name as shown on your birth certificate or passport. (You need to provide a copy of your citizenship, permanent residence or domestic student status as proof of your eligibility to enrol.)

First name(s)
Family name
Preferred name (if different from the first name)

### What is your date of birth and age?

Day	Month	Year
-----	-------	------

Age

You are:  Male  Female

### What is your first language?

English

Māori

Other (please specify)

### Are you a

New Zealand Citizen  Permanent Resident of New Zealand

Domestic Student\*  (please send in copies of proof of domestic student status)

If you are not a New Zealand Citizen, please state your country of citizenship

Do you normally reside in New Zealand? Yes  No

If not, where do you normally reside? Please state:

### Ethnicity

This information is required to fulfill Ministry of Education regulations. Tick the ethnic group(s) you identify with – you may tick up to three groups.

NZ Māori

To which iwi do you belong?

NZ European/Pākehā

Tongan

Southeast Asian

other European

Cook Island

Niuean

Chinese

other Pacific Island

Samoan

Tokelauan

Indian

other Asian

Fijian

other (please specify)

\*If you are unsure whether you qualify as a domestic student, please call Enrolment Services on 0800 65 99 88 and one of our advisors will be able to help you verify your eligibility.

## Section 2 Contact information

### Address and contact numbers

*(It is important that you advise us of any changes to these details.)*

#### Permanent address

Street address

Postal address (if different)

Rapid number (if rural)

Postcode

--	--

Postcode

--

Email address

--

Home phone

--	--

Work phone

--	--

Mobile phone

--	--

Fax

--	--

#### Associations

This may be parents or friends who you give permission to access information about you.

Name	Relationship to student	Date of birth	Phone number

## Section 3 Education background

Last school attended	Date of last attendance	Year/level/form at that time

Have you officially withdrawn from your previous school? Yes  No   
Please be aware we cannot enrol you until you have withdrawn from your current school.

### Previous school record (subjects taken at previous school in last year of attendance)

Subject	Level	Subject	Level

### School achievements (academic, sporting, musical or other achievements)

### Student's interests, hobbies and sports

### Career plans

### Educational needs

Do you have any special abilities, needs or disabilities we need to be aware of? Yes  No

If yes, please outline below:

### NCEA Fees

NZA/NCEA fees and payments are not part of this enrolment process.  
You will be invoiced for these separately, if required.

## Section 3 Education background

### Formal Qualifications

Please enclose a copy of the certificate(s) and/or qualification relevant to your studies, for example Record of Learning and any additional Achievement or Unit Standards achieved this year.

Are you currently studying at another institution?

No  Yes

If yes, name the institution you are studying with:

**Present employment category** (tick one box only):

Full-time employment  Student  Beneficiary

Part-time employment  Retired  House-person  Other (please specify)

### Subject choice

In this section you can make some choices about what subjects you want to study.

If you need help choosing subjects, call us on 0800 65 99 88 and request to speak to a student support advisor.

Generally we recommend requesting up to three subjects on enrolment, it is possible you may be able to add on your programme of learning when you discuss it with a student support advisor or your learning advisor.

If you require enrolment in specific achievement or unit standards, please list the standards here (plus note the subject they are from).

Subject	Achievement Standard	Unit Standard

otherwise indicate the subjects you wish to study in the box below.

A student support advisor will contact you to discuss and confirm your programme of learning.

### Supporting information

Attach a copy of any standards achieved. This needs to include the current year and any entries for externals and details of any qualifications achieved in previous years.

Have you paid the NCEA fee this year? Yes  No

Have you been granted financial assistance? Yes  No

If yes, provide details:

Have special assessment conditions been approved? Yes  No

If yes, provide details:

## Section 4 Declaration and checklist

### Special Education support

This information assists in developing a learning programme suited to the student's needs.

### Funding assistance categories:

ORRS	Ongoing Renewable Resourcing Scheme provides resources to New Zealand students with special teaching needs. Application for this scheme must be approved in writing by the Ministry of Education's chief verifier for high or very high needs.
RTLb	Resource Teacher of Learning and Behaviour working in New Zealand schools.
BST	Behaviour Support Team in your area run by Ministry of Education Group Special Education.
SEG	Special Education Grant paid to schools to provide special education to help students who do not qualify for ORRS funding (above).

### Has the student been verified as an ORRS student? (tick applicable box)

Very high  High  Decide on application

Has the student ever been supported by? (tick the applicable funding assistance category)

RTLb  BST  SEG

Does the student have teacher aide assistance? Yes  No

Reader/writer Yes  No

If yes state the number of hours per day:

Other type of assistance – please state:

# Section 4 Declaration and checklist

## Publication of student images and schoolwork

From time to time, we publish in school newsletters or on the school's website material that has been produced by students or is about students, for educational purposes, to share the results of learning within the school community, and to promote the school within the wider community. This may include examples of students' schoolwork and photographs or images of students or groups of students taking part in school activities.

It is the school's policy that:

- any photos for publication are positive representations of the students
- student work will not be published that may defame anyone, be objectionable from a human rights point of view, be obscene, or infringe the copyright of third parties.

You should be aware that Te Kura cannot control who accesses the information published on our school website. In recognition of this, Te Kura takes steps to safeguard the privacy of our students and to comply with the Privacy Act 1993.

Te Kura has a designated Privacy Officer who is available to answer any enquiries from parents or students about the online publication of student images and schoolwork.

### Permission to publish student photographs or images

I give permission for any photographs or images taken of myself while enrolled with Te Kura to be used in teaching and promotional materials produced or published by Te Kura.

### Permission to publish student schoolwork

I give permission for student schoolwork created by myself while enrolled with Te Kura to be used in teaching and promotional materials produced or published by Te Kura.

You have the right to withdraw your permission at any time. To do so, contact your teacher.

## Read and sign the following

As a student of Te Kura, I understand and declare that:

- all assessment activities must be my own work
- I must return my work regularly (every two to three weeks) in order to stay on the roll
- all materials supplied must be returned to Te Kura when requested
- I must inform Te Kura immediately of any change in address or circumstances.

The information I have given on my application for enrolment is accurate. I have read, understood and will adhere to the terms and conditions outlined in this form.

Name   
(please print)

Signature

Date 

Day	Month	Year
-----	-------	------

## Checklist

Before submitting your application use this checklist to ensure you have completed the application for enrolment. Make sure you have:

- Entered all your personal and contact details
- Signed the declaration
- Completed the payment form
- Included any additional documentation that is required to support the application
- Included a copy of your proof of New Zealand citizenship, permanent residency or domestic student status

Once the application is complete, please post it to:

**Enrolment Services**  
**Te Aho o Te Kura Pounamu**  
**Private Bag 39992**  
**Wellington Mail Centre**  
**Lower Hutt 5054**

Please contact us on 0800 65 99 88 or [enrolment@tekura.school.nz](mailto:enrolment@tekura.school.nz) if you require any further information.

# Section 5 Payment form

## Donation

You are asked to donate \$95 to provide additional support which directly benefits students. The money is used to subsidise items like library books, equipment and resources to support special events, the school magazine and prizes. The school donation may qualify for an income tax rebate and is a voluntary payment.

Enrolment request ID

Donation (included with this enrolment application)

\$

THIS IS NOT AN NZQA FEE

(office use only)

If you are making a donation, please complete the payment form below.

Te Kura student ID number (if known)
First name(s)
Family name

Payment method (complete for the one payment method that you will be using)

<b>Credit card</b>	<b>Credit card number</b>	<input type="text"/>	<input type="text"/>	<input type="text"/>	<input type="text"/>	<input type="text"/>	<input type="text"/>	<input type="text"/>	<input type="text"/>	
Visa <input type="radio"/>								expiry date	<input type="text"/>	<input type="text"/>
MasterCard <input type="radio"/>										
								Cardholder name	<input type="text"/>	
								Signature	<input type="text"/>	

**Internet banking**  Enter Te Aho o Te Kura Pounamu bank details:

Bank: Westpac

Account No: 03-0518-0134660-25

Make the reference your name and/or Te Kura student ID number

Reference entered

Date payment made

**Cheque/bank draft**  NZ cheque  Bank draft

Make your cheque/bank draft payable to: Te Aho o Te Kura Pounamu

**Money order**  Make your money order payable to: Te Aho o Te Kura Pounamu

**Training incentive allowance**  **Adult students only**

Remember to include your training incentive allowance application form with your payment form

**An organisation is paying the fees**  (For example: a Defence Force, your workplace, or a social service provider)

<b>Donation</b>	<b>Total payment</b>
\$ <input type="text"/>	\$ <input type="text"/>
this amount is copied from the donation box above	Tick if you require a receipt for payment <input type="radio"/>